

ENLARGEMENT AA
Not to Scale

ENLARGEMENT Z
Not to Scale

Note
 DHK denotes Drill Hole in Kerb
 NIC denotes Nail in Conc
 NIK denotes Nail in Kerb
 NIMH denotes Nail in Manhole
 [Symbol] denotes Wall

Richard David Purnell
 Licensed Surveyor
 26/11/2024
 Date

Note
 Area to be surrendered from Lot 12087 (CLT 2445) is 1.2ha
 Area to be surrendered from Lot 13084 (CLT 2445) is 637m²
 Dimensions of unmarked boundaries and connections are original unless otherwise shown
 Public Roads are vested in the City of Palmerston
 Electricity Supply Easements are in favour of the Power and Water Corporation and are to be created by registration of this plan
 Refer to S2015/218C for enlargements A to J
 Version 1 - survey plan as lodged

Field Book
 EJA REF: 8895
 Drawn
 Earl James & Associates
 14/11/2024
 Earl James & Associates
 19/11/2024
 Map Reference

Grid
 (Palmerston Datum)
 Bearings
 Assumed from S2015/217
 Observed at

LEGEND
 Concrete Post
 Concrete Block
 Peg or Wooden Post
 Reference Mark
 Locksplit
 Fence Post

LOTS 13787 TO 13796 AND 13811 TO 13818
 SUBDIVISION OF LOTS 12087 AND 13084
 TOWN OF PALMERSTON

SCALE 1:750 (A3)
 10 0 10 20
 metres

S2015/218A
 SHEET 1 OF 3



SURVEY APPROVED
 Surveyor-General Date

JOINS S2015/218A

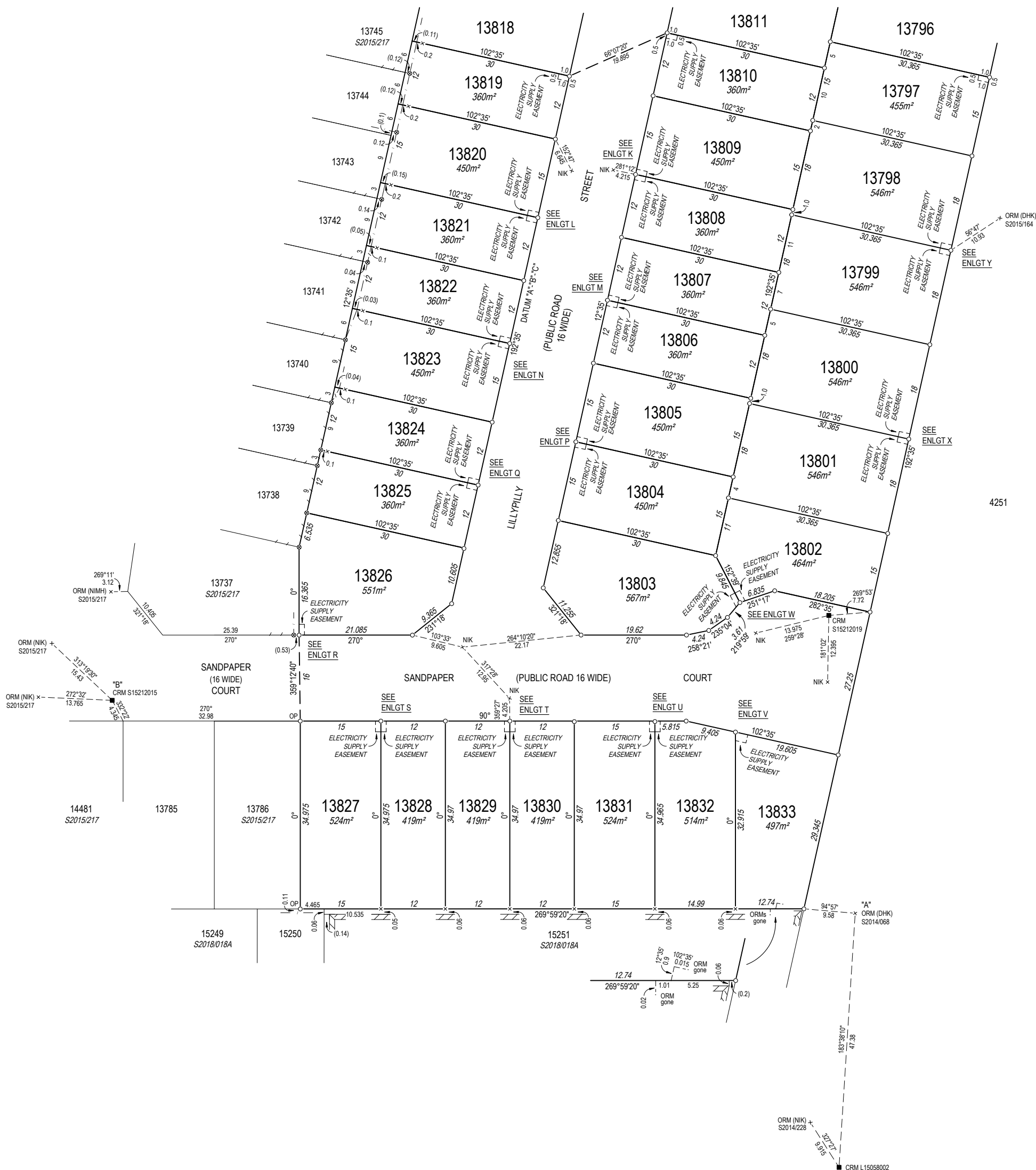

Note
 DHK denotes Drill Hole in Kerb
 NIC denotes Nail in Concrete
 NIK denotes Nail in Kerb
 NIMH denotes Nail in Manhole
 [Symbol] denotes Wall

Note
 Area to be surrendered from Lot 12087 (CLT 2445) is 1.67ha
 Area to be surrendered from Lot 13084 (CLT 2445) is 816m²
 Dimensions of unmarked boundaries and connections are original unless otherwise shown
 Public Roads are vested in the City of Palmerston
 Electricity Supply Easements are in favour of the Power and Water Corporation and are to be created by registration of this plan
 Refer to S2015/218C for enlargements
 Version 1 - survey plan as lodged

Richard David Purnell
 Licensed Surveyor
 26/11/2024
 Date

SURVEY APPROVED
 Surveyor-General Date

Field Book
 EJA REF: 8895
 Drawn
 Earl James & Associates
 14/11/2024
 Examined
 Earl James & Associates
 19/11/2024
 Map Reference

Grid
 (Palmerston Datum)
 Bearings
 Assumed from S2015/217
 Observed at

LEGEND
 Concrete Post
 Concrete Block
 Peg or Wooden Post
 Reference Mark
 Lockspit
 Fence Post

LOTS 13797 TO 13810 AND 13819 TO 13833
 SUBDIVISION OF LOTS 12087 AND 13084
 TOWN OF PALMERSTON

SCALE 1:750 (A3)
 10 0 10 20 metres

S2015/218B
 SHEET 2 OF 3



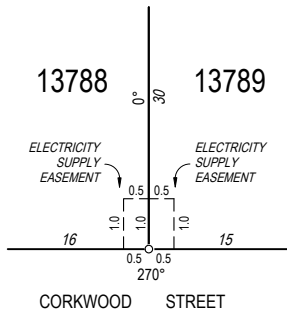

ENLARGEMENT A

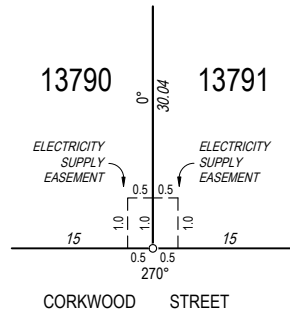

ENLARGEMENT B

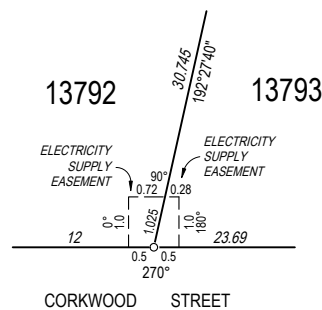

ENLARGEMENT C

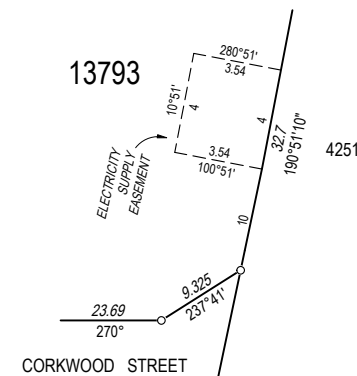

ENLARGEMENT D

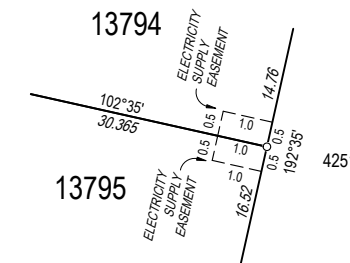

ENLARGEMENT E

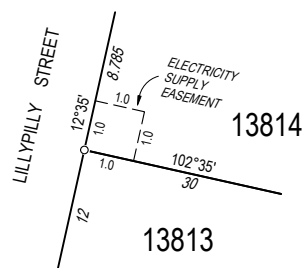

ENLARGEMENT F

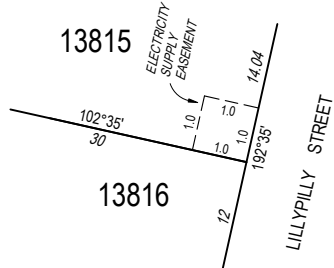

ENLARGEMENT G

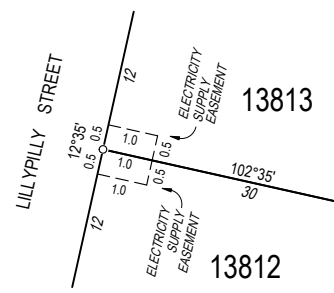

ENLARGEMENT H

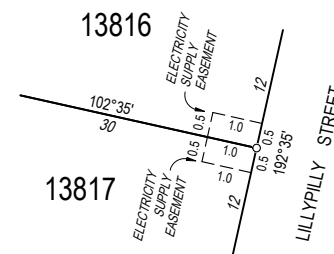

ENLARGEMENT J

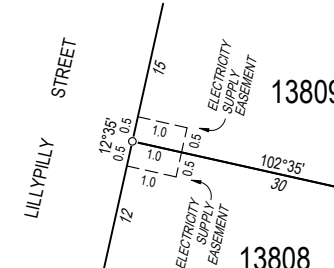

ENLARGEMENT K

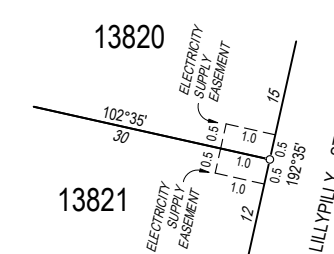

ENLARGEMENT L

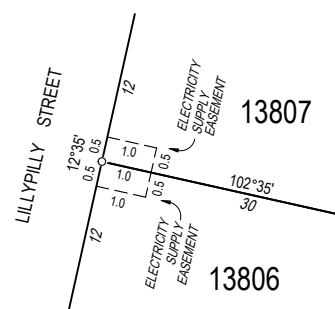

ENLARGEMENT M

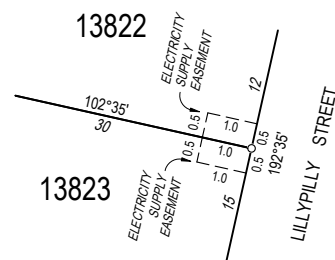

ENLARGEMENT N

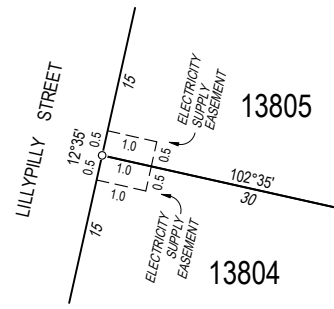

ENLARGEMENT P

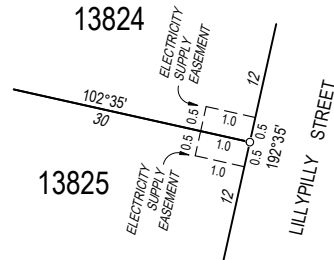

ENLARGEMENT Q

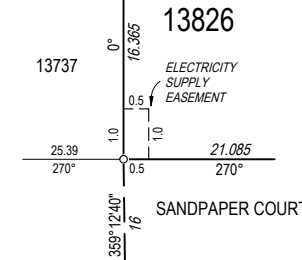

ENLARGEMENT R

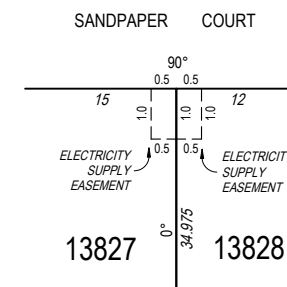

ENLARGEMENT S

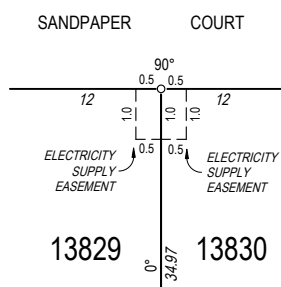

ENLARGEMENT T

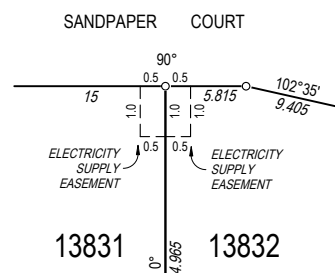

ENLARGEMENT U

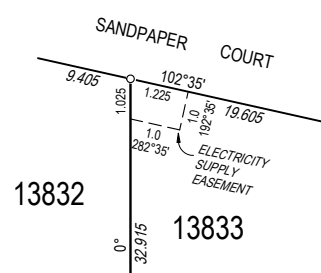

ENLARGEMENT V

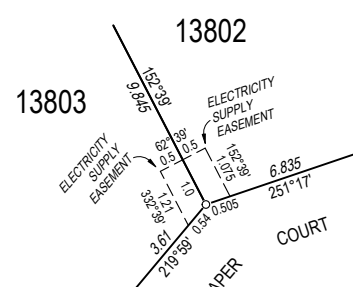

ENLARGEMENT W

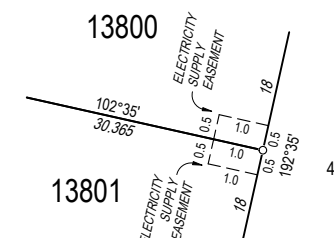

ENLARGEMENT X

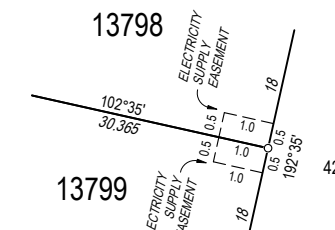

ENLARGEMENT Y

Richard David Purnell
 Licensed Surveyor
 26/11/2024
 Date

SURVEY APPROVED
 Northern Territory Government
 Surveyor-General

AMENDMENTS			
Reference	Details	Approved	Date

Note
 Electricity Supply Easements are in favour of the Power and Water Corporation and are to be created by registration of this plan

Version 1 - survey plan as lodged

Field Book
 EJA REF: 8895
 Drawn
 Earl James & Associates
 14/11/2024
 Examined
 Earl James & Associates
 19/11/2024
 Map Reference

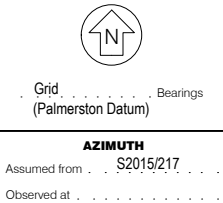

LEGEND

Concrete Post	□
Concrete Block	■
Peg or Wooden Post	○
Reference Mark	×
Lockpit	⊠
Fence Post	⊗

LOTS 13788 TO 13795, 13798 TO 13809, 13812 TO 13817, 13820 TO 13833
 SUBDIVISION OF LOTS 12087 AND 13084
 TOWN OF PALMERSTON

NOT TO SCALE

S2015/218C
 SHEET 3 OF 3